Anglican Diocese of Niagara
Application for Ordination to the Diaconate Process

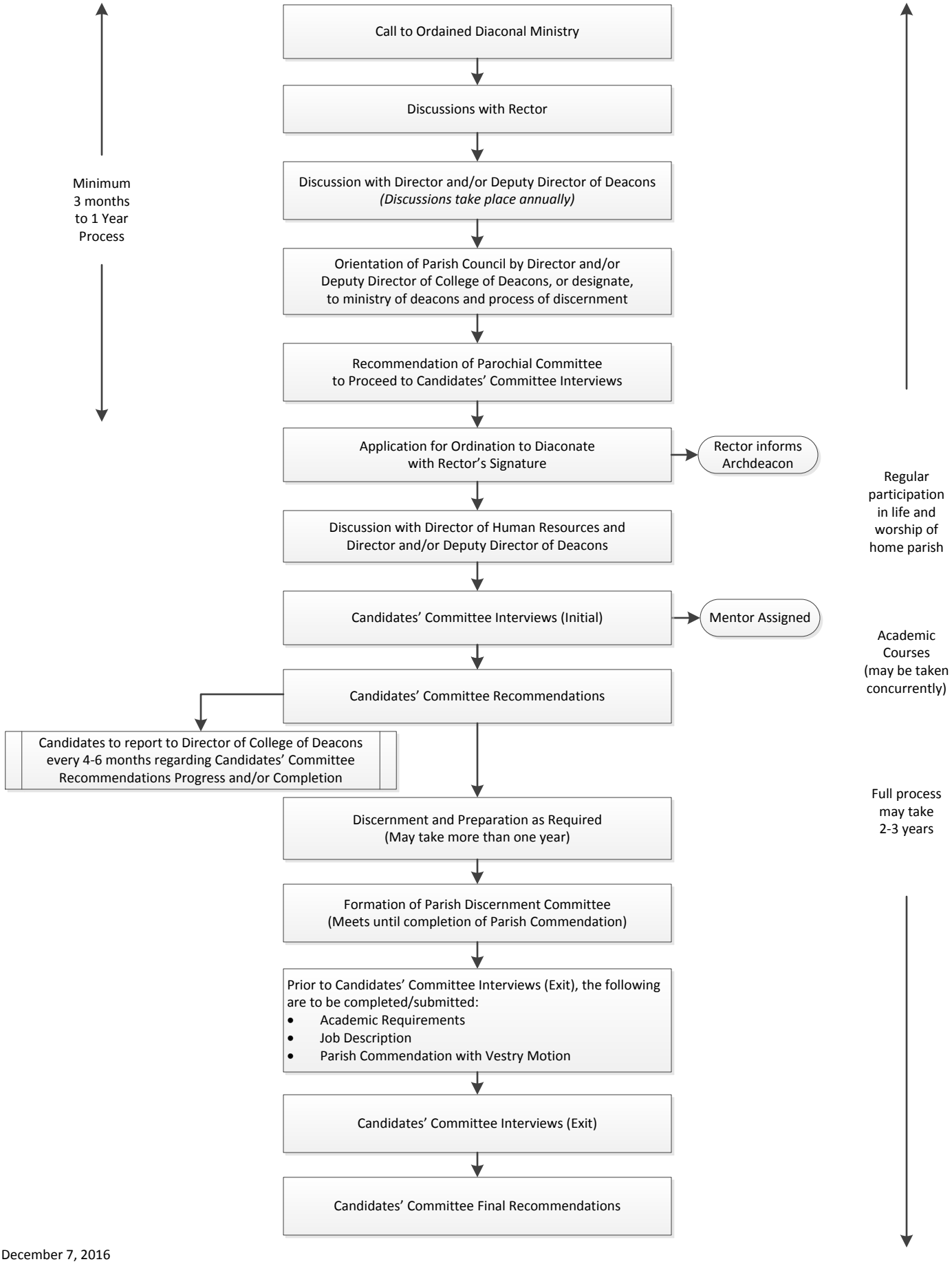

December 7, 2016